

About Us

Established over 45 years and recently refurbished, the practice is centrally located and easily accessible.

The state-of-the-art facilities offer you a comprehensive care for your entire dental needs.

At Wallisdown dental practice, you will be offered a range of treatment options to fit your expectations and budget.

We will offer you the most modern and cosmetically driven treatment options, making you very comfortable with your decision and ensuring that the treatment options are best suit for your needs.

We offer our patients multiple registration options, from pay as you go, to monthly memberships such as **Denplan Essential** & **Denplan Care**.

These memberships will offer you the comfort of being **seen almost immediately** when you call us, reduced price dental treatments, many exclusive promotions on a range of treatments and both a nationwide & international dental insurances.

At Wallisdown dental practice, we expertise in cosmetic dentistry and dental implants, offering a referral base for many neighbouring practices.

At Wallisdown Dental, we focus on patients satisfaction and successful treatment outcomes, putting your priorities first.

Opening Hours

Day	Hours
Monday	9:00am - 5:30pm
Tuesday	9:00am - 5:30pm
Wednesday	9:00am - 5:30pm
Thursday	9:00am - 5:30pm
Friday	9:00am - 5:30pm
Saturday	On Demand
Sunday	Closed

Services

- **Comprehensive dental care**
- **Digital X-rays**
- **Digital CT scanner**
- **White fillings**
- **Teeth whitening**
- **Full mouth rehabilitation**
- **Cosmetic veneers/ Lumineers**
- **Cosmetic orthodontic**
- **Dental Implants**
- **24/7 Out Of Hours emergency hotline**

Wallisdown Dental Practice

95 Alton Road
Bournemouth
BH10 4AD

01202 517474

wallisdowndp@hotmail.co.uk

Wallisdown Dental Practice

Cosmetic & Dental Implants Centre

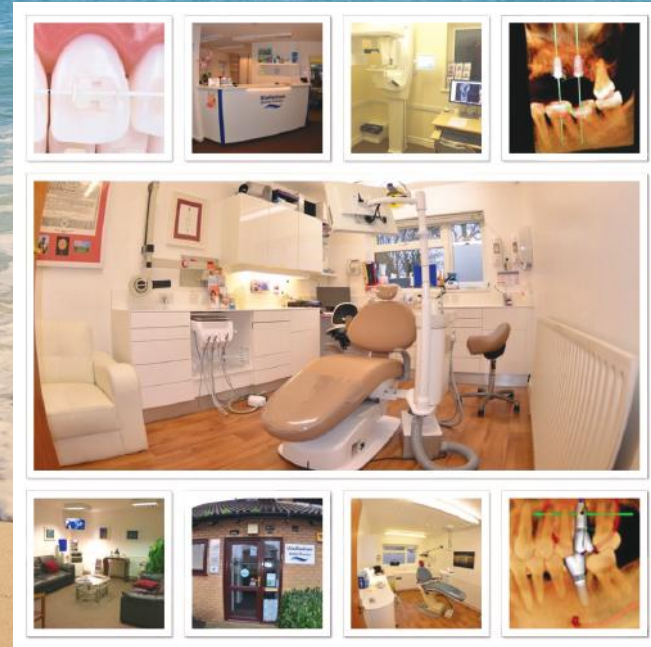

95 Alton Road
Bournemouth
BH10 4AD

01202 517474



The Practice

Wallisdown dental practice is a private, long established dental practice, offering a state of the art facility, calm and relaxing environment and the most comprehensive dental treatments.

Here you will have a personal service, staff consistency and helping communication, allowing you to make the important decisions you should make regarding your teeth at your own pace.



The Team

The team at Wallisdown Dental practice is lead by **Dr Ori Michaeli (DMD, MSc Implant Dentistry)**, a highly experienced and enthusiastic dentist. Dr Michaeli has graduated from dental school in 2005 and with a vast experience in general and cosmetic dentistry, he successfully graduated with merit from the prestigious program of masters in dental implantology at **Warwick university** in 2014. **GDC: 143619**

Dr Michaeli has a special interest in dental prevention, dental cosmetics including conservative approaches such as non-invasive Lumineers veneers, laser dentistry, facial cosmetics, cosmetic orthodontics (6 months orthodontic treatment) and implant dentistry.



Dental Implants



Losing one or more of your teeth creates a gap in your smile, affects your ability to chew properly, and can alter your diet and nutrition.

In addition to these serious issues, tooth loss also results in bone loss, which eventually changes the shape of your face causing you to look prematurely aged.

Dental implants are the new standard of care for tooth replacement. They bond with healthy bone and provide permanent support for dental crowns and dentures.

Dental implants look and feel like natural teeth and can last a lifetime.

Here at Wallisdown dental practice, we place regularly and safely many implants and permanently change people's life.

Cosmetic Orthodontics



Cosmetic orthodontics is a simple, gentle, minimally or non-invasive cosmetic treatment that corrects the alignment of the top and/or bottom front six teeth ('Social Six') and can level and round out the arches, thus satisfying the needs of the vast majority of adult patients who seek orthodontic treatment.

The methods used in this treatment involve either clear discreet brackets, which are being cemented to individual teeth, or a completely removable trays, which are not bonded to the teeth in any way.

With both methods, results are achieved very quickly and usually the treatment is completed within only 6 months (!) and the teeth are then retained permanently with a fixed retainer to prevent any relapse.

Here at Wallisdown Dental practice, we have treated hundreds of patients successfully and changed their lives for good.

Dental Implants: Before & After Cases



Multiple missing teeth restored with 4 implants and a bridge



2 implants and a 3-unit bridge on the upper right side of the mouth



4 missing teeth restored with 2 implants and a 4-unit bridge

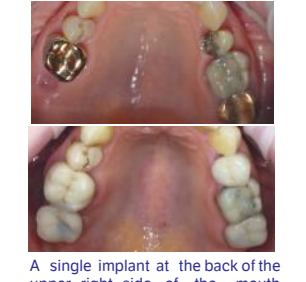

A single implant at the back of the upper right side of the mouth, and a couple of full porcelain crowns replacing old gold crowns.



- Full mouth rehabilitation**
Treatment included:
- Root canal treatments
 - White fillings
 - Teeth whitening
 - 2 Dental implants
 - Cfast cosmetic orthodontics
 - 4 porcelain Veneers

Cosmetic Ortho: Before & After Cases



Wallisdown
Dental Practice

